

5. REPORT

Background

5.1 An application for a new Premises Licence, by Ash Bar Limited in respect of Funky Brownz, 5 Tottenham Lane, London N8 9DJ under the Licensing Act 2003.

5.2 Details of the application being sought under the new Premises Licence APP1

Supply of Alcohol, Provision of regulated entertainment in the form of live music, recorded music, performance of dance and anything with a similar description, provision of entertainment facilities for dancing, making music, and anything with a similar description at the premise during the following times:

Sunday to Wednesday	1000 to 0100
Thursday	1000 to 0200
Friday and Saturday	1000 to 0400

The Provision of Late Night Refreshment:

Sunday to Wednesday	2300 to 0100
Thursday	2300 to 0200
Friday and Saturday	2300 to 0400

Opening Hours:

Sunday to Wednesday	1000 to 0130
Thursday	1000 to 0230
Friday and Saturday	1000 to 0430

APP -2 COPY OF CURRENT LICENCE

General-all four licensing objectives

The Premises Licence Holder is an existing licensee for Funky Brownz in The Hyde in Hendon.

These premises are intended to be operated in a similar fashion. The Directors of Ash Bar Limited are Personal Licence Holders.

5.3 Crime and Disorder

A digital CCTV system will be installed to the requirements of the Crime Prevention Officer.

A minimum of 3 SIA registered door supervisors will only be employed on Thursday nights when pre-booked functions are taking place.

All staff are trained in licensing law and their social responsibilities as a retailer of alcoholic products.

There shall be no direct access for the public via the intercommunicating doors between the two bar areas.

All licensable activities will cease 30 minutes prior to the close of the premises to allow for a "cool down/drinking up" period.

5.4 Public Safety

No new admission after 0200 hours.

No glasses or bottles to be taken outside in the smoking area.

Regular checks of the toilets are to be made and recorded with intervals being no greater than one hour.

A full fire and emergency lighting system will be installed in accordance with the Fire Officer's requirements.

5.5 Public Nuisance

The premises will be fully air conditioned and sound proofed to prevent the escape of noise.

External doors and windows will be kept closed when the premises are open to prevent the escape of noise.

5.6 Child Protection

The Premises Licence Holder has carried out a full risk assessment in relation to children and has established that there are no risks to children at the premises.

Children under the age of 18 will only be allowed on the premises as long as they are accompanied by their parents or other adults as part of a "family" taking a table meal or they are attending a pre-booked function other than one where the nature of the function and entertainment is of an adult nature, and or, primarily involving the consumption of alcohol.

All staff are trained in under age sales prevention.

The Premises Licence Holder will operate the Challenge 21 system.

Acceptable forms of ID are (but not limited to) valid passport, photo card driving licence, PASS approved proof of age card.

6. RELEVANT REPRESENTATIONS (CONSULTATION)

Responsible authorities:

6.1 Comments of Metropolitan Police

Have made representation against the application. –APP 3

6.2 Comments of Enforcement Services:

Noise Team –APP 4

Have made objections to this application.

Food Team

Have no objections to this application.

Health and Safety

Have no objections to this application

Trading Standards

Have no objections to this application

6.3 Fire Officer

Have no objections to this application

6.4 Planning Officer

Have no objections to this application

6.5 Comments of Child Protection Agency or Nominee

No representation made on this matter

7.0 Interested Parties – APP 5

Letters of representation have been received against this application.

8.0 Financial Comments

The fee which would be applicable for this application was **£315.00**.

APP 1—APPLICATION FORM

AG930626

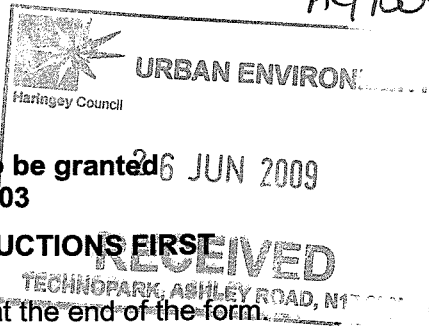

Application for a premises licence to be granted under the Licensing Act 2003

PLEASE READ THE FOLLOWING INSTRUCTIONS FIRST

Before completing this form please read the guidance notes at the end of the form. If you are completing this form by hand please write legibly in block capitals. In all cases ensure that your answers are inside the boxes and written in black ink. Use additional sheets if necessary. You may wish to keep a copy of the completed form for your records.

I/We Ash Bar Limited
(Insert name(s) of applicant)

apply for a premises licence under section 17 of the Licensing Act 2003 for the premises described in Part 1 below (the premises) and I/we are making this application to you as the relevant licensing authority in accordance with section 12 of the Licensing Act 2003

Part 1 – Premises Details

Postal address of premises or, if none, ordnance survey map reference or description Funky Brownz 5 Tottenham			
Post town	London	Post code	N8 9DJ

Telephone number at premises (if any)	
Non-domestic rateable value of premises	£39000

Part 2 - Applicant Details

Please state whether you are applying for a premises licence as
Please tick yes

- a) an individual or individuals * please complete section (A)
- b) a person other than an individual *
 - i. as a limited company please complete section (B)
 - ii. as a partnership please complete section (B)
 - iii. as an unincorporated association or please complete section (B)
 - iv. other (for example a statutory corporation) please complete section (B)
- c) a recognised club please complete section (B)
- d) a charity please complete section (B)

- e) the proprietor of an educational establishment please complete section (B)
- f) a health service body please complete section (B)
- g) a person who is registered under Part 2 of the Care Standards Act 2000 (c14) in respect of an independent hospital please complete section (B)
- h) the chief officer of police of a police force in England and Wales please complete section (B)

* If you are applying as a person described in (a) or (b) please confirm:

Please tick yes

- I am carrying on or proposing to carry on a business which involves the use of the premises for licensable activities; or
- I am making the application pursuant to a
 - statutory function or
 - a function discharged by virtue of Her Majesty's prerogative

(A) INDIVIDUAL APPLICANTS (fill in as applicable)

Mr <input type="checkbox"/>	Mrs <input type="checkbox"/>	Miss <input type="checkbox"/>	Ms <input type="checkbox"/>	Other Title (for example, Rev)	
Surname			First names		
I am 18 years old or over				<input type="checkbox"/>	Please tick yes
Current postal address if different from premises address					
Post Town				Postcode	
Daytime contact telephone number					
E-mail address (optional)					

SECOND INDIVIDUAL APPLICANT (if applicable)

Mr <input type="checkbox"/>	Mrs <input type="checkbox"/>	Miss <input type="checkbox"/>	Ms <input type="checkbox"/>	Other Title (for example, Rev)	
Surname			First names		
I am 18 years old or over				<input type="checkbox"/>	Please tick yes

Current postal address if different from premises address			
Post Town		Postcode	
Daytime contact telephone number			
E-mail address (optional)			

(B) OTHER APPLICANTS

Please provide name and registered address of applicant in full. Where appropriate please give any registered number. In the case of a partnership or other joint venture (other than a body corporate), please give the name and address of each party concerned.

Name Ash Bar Limited
Address 51 Heber Road Cricklewood London NW2 6AB
Registered number (where applicable) 05858367
Description of applicant (for example, partnership, company, unincorporated association etc.) Limited company
Telephone number (if any)
E-mail address (optional)

Part 3 Operating Schedule

When do you want the premises licence to start?

Day		Month		Year		
2	4	0	7	2	0	0
						9

If you wish the licence to be valid only for a limited period, when do you want it to end?

Day		Month		Year		

Please give a general description of the premises (please read guidance note1)
Restaurant and bar with music and dancing and occasional dance floor

If 5,000 or more people are expected to attend the premises at any one time, please state the number expected to attend.

What licensable activities do you intend to carry on from the premises?

(Please see sections 1 and 14 of the Licensing Act 2003 and Schedules 1 and 2 to the Licensing Act 2003)

Provision of regulated entertainment

Please tick yes

- | | |
|---|-------------------------------------|
| a) plays (if ticking yes, fill in box A) | <input type="checkbox"/> |
| b) films (if ticking yes, fill in box B) | <input type="checkbox"/> |
| c) indoor sporting events (if ticking yes, fill in box C) | <input type="checkbox"/> |
| d) boxing or wrestling entertainment (if ticking yes, fill in box D) | <input type="checkbox"/> |
| e) live music (if ticking yes, fill in box E) | <input checked="" type="checkbox"/> |
| f) recorded music (if ticking yes, fill in box F) | <input checked="" type="checkbox"/> |
| g) performances of dance (if ticking yes, fill in box G) | <input checked="" type="checkbox"/> |
| h) anything of a similar description to that falling within (e), (f) or (g) (if ticking yes, fill in box H) | <input checked="" type="checkbox"/> |

Provision of entertainment facilities:

- | | |
|---|-------------------------------------|
| i) making music (if ticking yes, fill in box I) | <input checked="" type="checkbox"/> |
| j) dancing (if ticking yes, fill in box J) | <input checked="" type="checkbox"/> |
| k) entertainment of a similar description to that falling within (i) or (j) (if ticking yes, fill in box K) | <input checked="" type="checkbox"/> |

Provision of late night refreshment (if ticking yes, fill in box L)

Supply of alcohol (if ticking yes, fill in box M)

In all cases complete boxes N, O and P

A

Plays Standard days and timings (please read guidance note 6)			<u>Will the performance of a play take place indoors or outdoors or both – please tick</u> (please read guidance note 2)	Indoors	<input type="checkbox"/>
				Outdoors	<input type="checkbox"/>
Day	Start	Finish		Both	<input type="checkbox"/>
Mon				<u>Please give further details here</u> (please read guidance note 3)	
Tue			<u>State any seasonal variations for performing plays</u> (please read guidance note 4)		
Wed			<u>Non standard timings. Where you intend to use the premises for the performance of plays at different times to those listed in the column on the left, please list</u> (please read guidance note 5)		
Thur					
Fri					
Sat					
Sun					

B

Films Standard days and timings (please read guidance note 6)			<u>Will the exhibition of films take place indoors or outdoors or both – please tick</u> (please read guidance note 2)	Indoors	<input type="checkbox"/>
				Outdoors	<input type="checkbox"/>
				Both	<input type="checkbox"/>
Day	Start	Finish	<u>Please give further details here</u> (please read guidance note 3)		
Mon					
Tue					
Wed			<u>State any seasonal variations for the exhibition of films</u> (please read guidance note 4)		
Thur					
Fri			<u>Non standard timings. Where you intend to use the premises for the exhibition of films at different times to those listed in the column on the left, please list</u> (please read guidance note 5)		
Sat					
Sun					

C

Indoor sporting events Standard days and timings (please read guidance note 6)			<u>Please give further details</u> (please read guidance note 3)	
Day	Start	Finish		
Mon			<u>State any seasonal variations for indoor sporting events</u> (please read guidance note 4)	
Tue				
Wed				
Thur				<u>Non standard timings. Where you intend to use the premises for indoor sporting events at different times to those listed in the column on the left, please list</u> (please read guidance note 5)
Fri				
Sat				
Sun				

D

Boxing or wrestling entertainments Standard days and timings (please read guidance note 6)			<u>Will the boxing or wrestling entertainment take place indoors or outdoors or both – please tick</u> (please read guidance note 2)	Indoors	<input type="checkbox"/>
				Outdoors	<input type="checkbox"/>
				Both	<input type="checkbox"/>
Day	Start	Finish	<u>Please give further details here</u> (please read guidance note 3)		
Mon					
Tue					
Wed			<u>State any seasonal variations for boxing or wrestling entertainment</u> (please read guidance note 4)		
Thur					
Fri			<u>Non standard timings. Where you intend to use the premises for boxing or wrestling entertainment at different times to those listed in the column on the left, please list</u> (please read guidance note 5)		
Sat					
Sun					

E

Live music Standard days and timings (please read guidance note 6)			Will the performance of live music take place indoors or outdoors or both – please tick (please read guidance note 2)	Indoors	<input checked="" type="checkbox"/>
				Outdoors	<input type="checkbox"/>
				Both	<input type="checkbox"/>
Day	Start	Finish	Please give further details here (please read guidance note 3) solo artists and similar to include live bands on a prebooked basis		
Mon	1000	0100			
Tue	1000	0100			
Wed	1000	0100	State any seasonal variations for the performance of live music (please read guidance note 4)		
Thur	1000	0200			
Fri	1000	0400	Non standard timings. Where you intend to use the premises for the performance of live music at different times to those listed in the column on the left, please list (please read guidance note 5)		
Sat	1000	0400			
Sun	1000	0100			

F

Recorded music Standard days and timings (please read guidance note 6)			Will the playing of recorded music take place indoors or outdoors or both – please tick (please read guidance note 2)	Indoors	<input checked="" type="checkbox"/>
Day	Start	Finish		Outdoors	<input type="checkbox"/>
Mon	1000	0100	Please give further details here (please read guidance note 3) Permanent DJ station playing recorded music and background music	Both	<input type="checkbox"/>
Tue	1000	0100			
Wed	1000	0100	State any seasonal variations for the playing of recorded music (please read guidance note 4)		
Thur	1000	0200			
Fri	1000	0400	Non standard timings. Where you intend to use the premises for the playing of recorded music at different times to those listed in the column on the left, please list (please read guidance note 5)		
Sat	1000	0400			
Sun	1000	0100			

G

Performances of dance Standard days and timings (please read guidance note 6)			<u>Will the performance of dance take place indoors or outdoors or both – please tick</u> (please read guidance note 2)	Indoors	<input checked="" type="checkbox"/>
Day	Start	Finish		Outdoors	<input type="checkbox"/>
Mon	1000	0100	<u>Please give further details here</u> (please read guidance note 3) occasional dance floor areas within premises	Both	<input type="checkbox"/>
Tue	1000	0100			
Wed	1000	0100	<u>State any seasonal variations for the performance of dance</u> (please read guidance note 4)		
Thur	1000	0200			
Fri	1000	0400	<u>Non standard timings. Where you intend to use the premises for the performance of dance at different times to those listed in the column on the left, please list</u> (please read guidance note 5)		
Sat	1000	0400			
Sun	1000	0100			

H

Anything of a similar description to that falling within (e), (f) or (g) Standard days and timings (please read guidance note 6)			<u>Please give a description of the type of entertainment you will be providing</u> comedy nights, race nights and similar		
Day	Start	Finish	<u>Will this entertainment take place indoors or outdoors or both – please tick</u> (please read guidance note 2)	Indoors	<input checked="" type="checkbox"/>
Mon	1000	0100		Outdoors	<input type="checkbox"/>
				Both	<input type="checkbox"/>
Tue	1000	0100	<u>Please give further details here</u> (please read guidance note 3) as above		
Wed	1000	0100			
Thur	1000	0200	<u>State any seasonal variations for entertainment of a similar description to that falling within (e), (f) or (g)</u> (please read guidance note 4)		
Fri	1000	0400			
Sat	1000	0400	<u>Non standard timings. Where you intend to use the premises for the entertainment of a similar description to that falling within (e), (f) or (g) at different times to those listed in the column on the left, please list</u> (please read guidance note 5)		
Sun	1000	0100			

I

Provision of facilities for making music Standard days and timings (please read guidance note 6)			<u>Please give a description of the facilities for making music you will be providing</u> to allow for hire of premises for private customer functions		
			<u>Will the facilities for making music be indoors or outdoors or both – please tick</u> (please read guidance note 2)		Indoors
			Outdoors	<input type="checkbox"/>	
			Both	<input type="checkbox"/>	
Day	Start	Finish	<u>Please give further details here</u> (please read guidance note 3) guest DJs and similar		
Mon	1000	0100			
Tue	1000	0100	<u>State any seasonal variations for the provision of facilities for making music</u> (please read guidance note 4)		
Wed	1000	0100			
Thur	1000	0200	<u>Non standard timings. Where you intend to use the premises for provision of facilities for making music at different times to those listed in the column on the left, please list</u> (please read guidance note 5)		
Fri	1000	0400			
Sat	1000	0400			
Sun	1000	0100			

J

Provision of facilities for dancing Standard days and timings (please read guidance note 6)			<u>Will the facilities for dancing be indoors or outdoors or both – please tick</u> (see guidance note 2)	Indoors <input checked="" type="checkbox"/>	
				Outdoors <input type="checkbox"/>	
				Both <input type="checkbox"/>	
			<u>Please give a description of the facilities for dancing you will be providing</u> to allow for hire of premises for private customer functions		
Day	Start	Finish	<u>Please give further details here</u> (please read guidance note 3)		
Mon	1000	0100			
Tue	1000	0100			
Wed	1000	0100			
Thur	1000	0200			
Fri	1000	0400			
Sat	1000	0400			
Sun	1000	0100	<u>State any seasonal variations for providing dancing facilities</u> (please read guidance note 4)		
			<u>Non standard timings. Where you intend to use the premises for the provision of facilities for dancing entertainment at different times to those listed in the column on the left, please list</u> (please read guidance note 5)		

K

Provision of facilities for entertainment of a similar description to that falling within i or j Standard days and timings (please read guidance note 6)			<u>Please give a description of the type of entertainment facility you will be providing</u> to allow for hire of premises for private customer functions		
Day	Start	Finish	<u>Will the entertainment facility be indoors or outdoors or both – please tick</u> (please read guidance note 2)	Indoors	<input checked="" type="checkbox"/>
Mon	1000	0100		Outdoors	<input type="checkbox"/>
				Both	<input type="checkbox"/>
Tue	1000	0100	<u>Please give further details here</u> (please read guidance note 3)		
Wed	1000	0100			
Thur	1000	0200	<u>State any seasonal variations for the provision of facilities for entertainment of a similar description to that falling within i or j</u> (please read guidance note 4)		
Fri	1000	0400			
Sat	1000	0400	<u>Non standard timings. Where you intend to use the premises for the provision of facilities for entertainment of a similar description to that falling within i or j at different times to those listed in the column on the left, please list</u> (please read guidance note 5)		
Sun	100	0100			

L

Late night refreshment Standard days and timings (please read guidance note 6)			Will the provision of late night refreshment take place indoors or outdoors or both – please tick (please read guidance note 2)	Indoors	<input checked="" type="checkbox"/>
				Outdoors	<input type="checkbox"/>
				Both	<input type="checkbox"/>
Day	Start	Finish	<u>Please give further details here</u> (please read guidance note 3) Hot food and drink menu available		
Mon	2300	0100			
Tue	2300	0100	<u>State any seasonal variations for the provision of late night refreshment</u> (please read guidance note 4)		
Wed	2300	0100			
Thur	2300	0200	<u>Non standard timings. Where you intend to use the premises for the provision of late night refreshment at different times, to those listed in the column on the left, please list</u> (please read guidance note 5)		
Fri	2300	0400			
Sat	2300	0400			
Sun	2300	0100			

M

Supply of alcohol Standard days and timings (please read guidance note 6)			Will the supply of alcohol be for consumption (Please tick box) (please read guidance note 7)	On the premises	<input type="checkbox"/>
				Off the premises	<input type="checkbox"/>
				Both	<input checked="" type="checkbox"/>
Day	Start	Finish	State any seasonal variations for the supply of alcohol (please read guidance note 4)		
Mon	1000	0100			
Tue	1000	0100			
Wed	1000	0100			
Thur	1000	0200			
Fri	1000	0400			
Sat	1000	0400			
Sun	1000	0100			
			Non standard timings. Where you intend to use the premises for the supply of alcohol at different times to those listed in the column on the left, please list (please read guidance note 5)		

State the name and details of the individual whom you wish to specify on the licence as premises supervisor

Name Vaishali Patel	
Address 38 Norwood Drive North Harrow Middlesex	
Postcode	HA2 7PE
Personal Licence number (if known) 09VP-00AQ-CP43-WEHC	
Issuing licensing authority (if known) Harrow Council	

N

Please highlight any adult entertainment or services, activities, other entertainment or matters ancillary to the use of the premises that may give rise to concern in respect of children (please read guidance note 8)

None

O

Hours premises are open to the public Standard days and timings (please read guidance note 6)			<u>State any seasonal variations</u> (please read guidance note 4)
Day	Start	Finish	
Mon	1000	0130	<p><u>Non standard timings. Where you intend the premises to be open to the public at different times from those listed in the column on the left, please list</u> (please read guidance note 5)</p>
Tue	1000	0130	
Wed	1000	0130	
Thur	1000	0230	
Fri	1000	0430	
Sat	1000	0430	
Sun	1000	0130	

P Describe the steps you intend to take to promote the four licensing objectives:

a) General – all four licensing objectives (b,c,d,e) (please read guidance note 9)

The Premises Licence Holder is an existing Licensee for Funky Brownz premises in The Hyde in Hendon. These premises are intended to be operated in a similar fashion. The Directors of Ash Bar Limited are Personal Licence Holders.

b) The prevention of crime and disorder

A digital CCTV system will be installed to the requirements of the Crime Prevention Officer. A minimum of three SIA registered door supervisors will be employed on Friday and Saturday nights

SIA registered door supervisors will only be employed on Thursday nights when pre-booked functions are taking place.

All staff are trained in licensing law and their social responsibilities as a retailer of alcoholic products.

There shall be no direct access for the public via the intercommunicating doors between the two bar areas.

All licensable activities will cease 30 minutes prior to the close of the premises to allow for a "cool down/drinking up" period.

c) Public safety

No new admission after 2 am.

No glasses or bottles to be taken outside in the smoking area.

Regular checks of the toilets are to be made and recorded with intervals being no greater than one hour.

A full fire and emergency lighting system will be installed in accordance with the Fire Officer's requirements.

d) The prevention of public nuisance

The premises will be fully air conditioned and sound proofed to prevent the escape of noise. External doors and windows will be kept closed when the premises are open to prevent the escape of noise.

e) The protection of children from harm

The Premises Licence Holder has carried out a full risk assessment in relation to children and has established that there are no risks to children at the premises.
 Children under the age of 18 will only be allowed on the premises as long as they are accompanied by their parents or other adults as part of a "family" taking a table meal or they are attending a pre-booked function other than one where the nature of the function and entertainment is of an adult nature, and or, primarily involving the consumption of alcohol.
 All staff are trained in under age sales prevention.
 The Premises Licence Holder will operate the Challenge 21 system.
 Acceptable forms of ID are (but not limited to) valid passport, photocard driving licence, PASS approved proof of age card.

Please tick yes

- I have made or enclosed payment of the fee
- I have enclosed the plan of the premises
- I have sent copies of this application and the plan to responsible authorities and others where applicable
- I have enclosed the consent form completed by the individual I wish to be premises supervisor, if applicable
- I understand that I must now advertise my application
- I understand that if I do not comply with the above requirements my application will be rejected

IT IS AN OFFENCE, LIABLE ON CONVICTION TO A FINE UP TO LEVEL 5 ON THE STANDARD SCALE, UNDER SECTION 158 OF THE LICENSING ACT 2003 TO MAKE A FALSE STATEMENT IN OR IN CONNECTION WITH THIS APPLICATION

Part 4 – Signatures (please read guidance note 10)

Signature of applicant or applicant’s solicitor or other duly authorised agent (See guidance note 11). **If signing on behalf of the applicant please state in what capacity.**

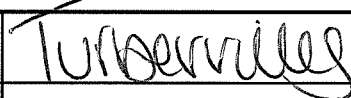
Signature	
Date	25 th JUNE 2009
Capacity	SOLICITORS FOR THE APPLICANT

For joint applications signature of 2nd applicant or 2nd applicant’s solicitor or other authorised agent. (please read guidance note 12). **If signing on behalf of the applicant please state in what capacity.**

Signature	
Date	
Capacity	

Contact name (where not previously given) and postal address for correspondence associated with this application (please read guidance note 13)

MESSRS TURBERVILLES SOLICITORS (REF: sh)
HILL HOUSE
118 HIGH STREET

Post town	UXBRIDGE	Post code	UB8 1JT
------------------	----------	------------------	---------

Telephone number (if any)	01895 201746
----------------------------------	--------------

If you would prefer us to correspond with you by e-mail your e-mail address (optional)

Notes for Guidance

1. Describe the premises. For example the type of premises, its general situation and layout and any other information which could be relevant to the licensing objectives. Where your application includes off-supplies of alcohol and you intend to provide a place for consumption of these off-supplies you must include a description of where the place will be and its proximity to the premises.
2. Where taking place in a building or other structure please tick as appropriate. Indoors may include a tent.
3. For example the type of activity to be authorised, if not already stated, and give relevant further details, for example (but not exclusively) whether or not music will be amplified or unamplified.
4. For example (but not exclusively), where the activity will occur on additional days during the summer months.
5. For example (but not exclusively), where you wish the activity to go on longer on a particular day e.g. Christmas Eve.
6. Please give timings in 24 hour clock (e.g. 16:00) and only give details for the days of the week when you intend the premises to be used for the activity.
7. If you wish people to be able to consume alcohol on the premises please tick on, if you wish people to be able to purchase alcohol to consume away from the premises please tick off. If you wish people to be able to do both please tick both.
8. Please give information about anything intended to occur at the premises or ancillary to the use of the premises which may give rise to concern in respect of children, regardless of whether you intend children to have access to the premises, for example (but not exclusively) nudity or semi-nudity, films for restricted age groups, the presence of gaming machines.
9. Please list here steps you will take to promote all four licensing objectives together.
10. The application form must be signed.
11. An applicant's agent (for example solicitor) may sign the form on their behalf provided that they have actual authority to do so.
12. Where there is more than one applicant, both applicants or their respective agents must sign the application form.
13. This is the address which we shall use to correspond with you about this application.

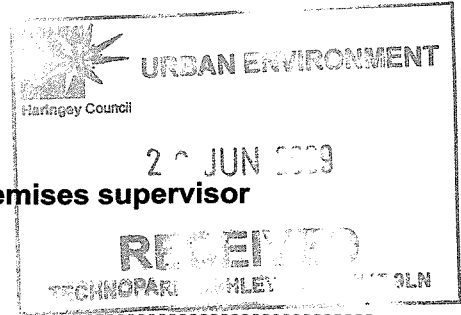

Consent of individual to being specified as premises supervisor

I VAISMAJI PATEL

of 38 NORWOOD DRIVE
NORTH HARROW
MIDDLESEX
HA2 7PE

hereby confirm that I give my consent to be specified as the designated premises supervisor in relation to the application for
NEW PREMISES LICENCE

by
ASH BAR LIMITED

relating to a premises licence N/A

for
FUNKY BROWNZ
5 TOTTENHAM LANE
HORNSEY
LONDON
N8 9DJ

and any premises licence to be granted or varied in respect of this application made by

ASH BAR LIMITED

concerning the supply of alcohol at

FUNKY BROWNZ
5 TOTTENHAM LANE
HORNSEY
LONDON
N8 9DJ

I also confirm that I am applying for, intend to apply for or currently hold a personal licence, details of which I set out below.

Personal licence number

09VP-00AQ-CP43-WEHC

Personal licence issuing authority

HARROW COUNCIL - 0208 736 6259

Signed

V Patel

Name (please print)

VAISHALI PATEL

Date

24/06/09.

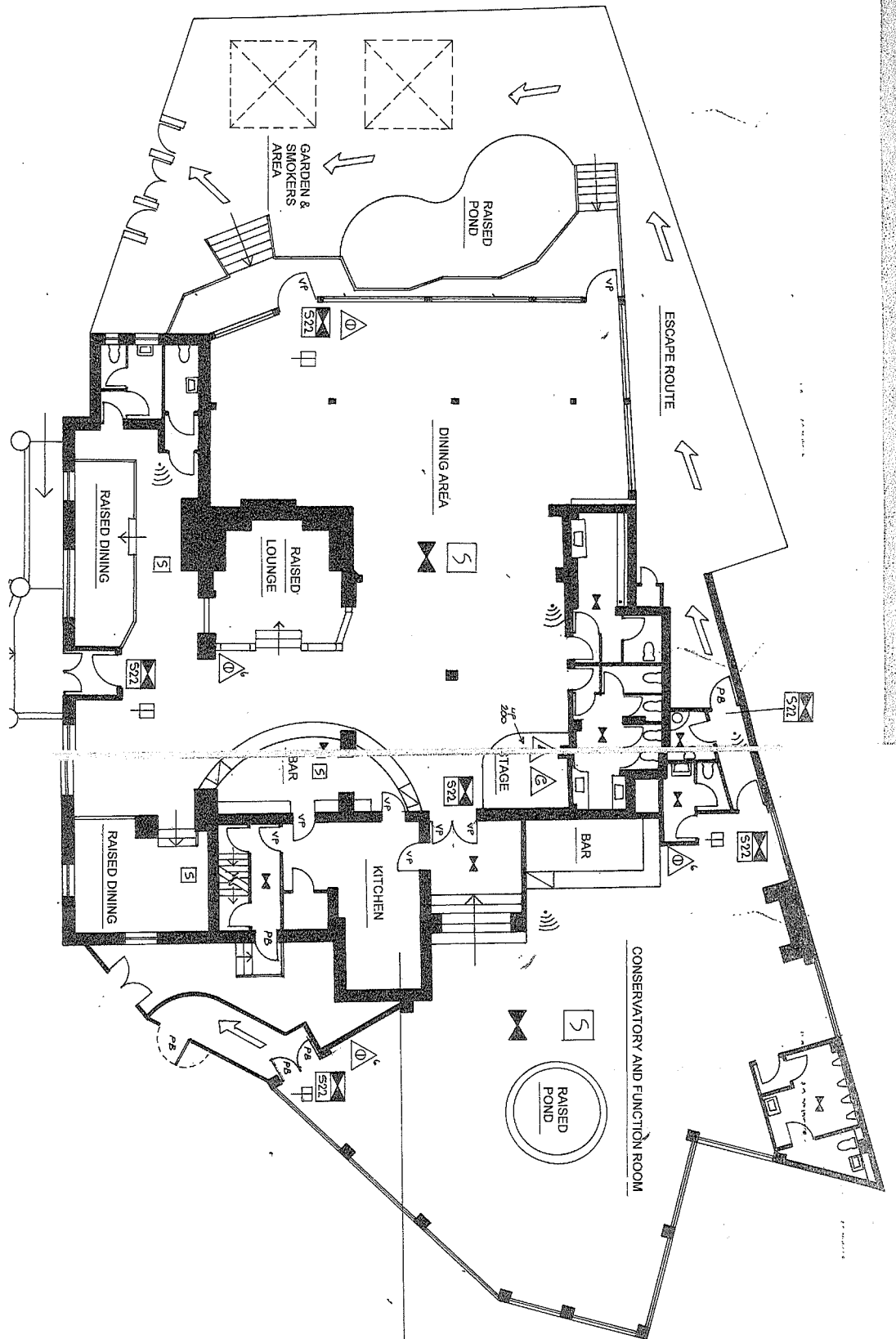

FLUNKY BROWNS
 (formerly Wishing We
 5 TOTTENHAM LANE)